

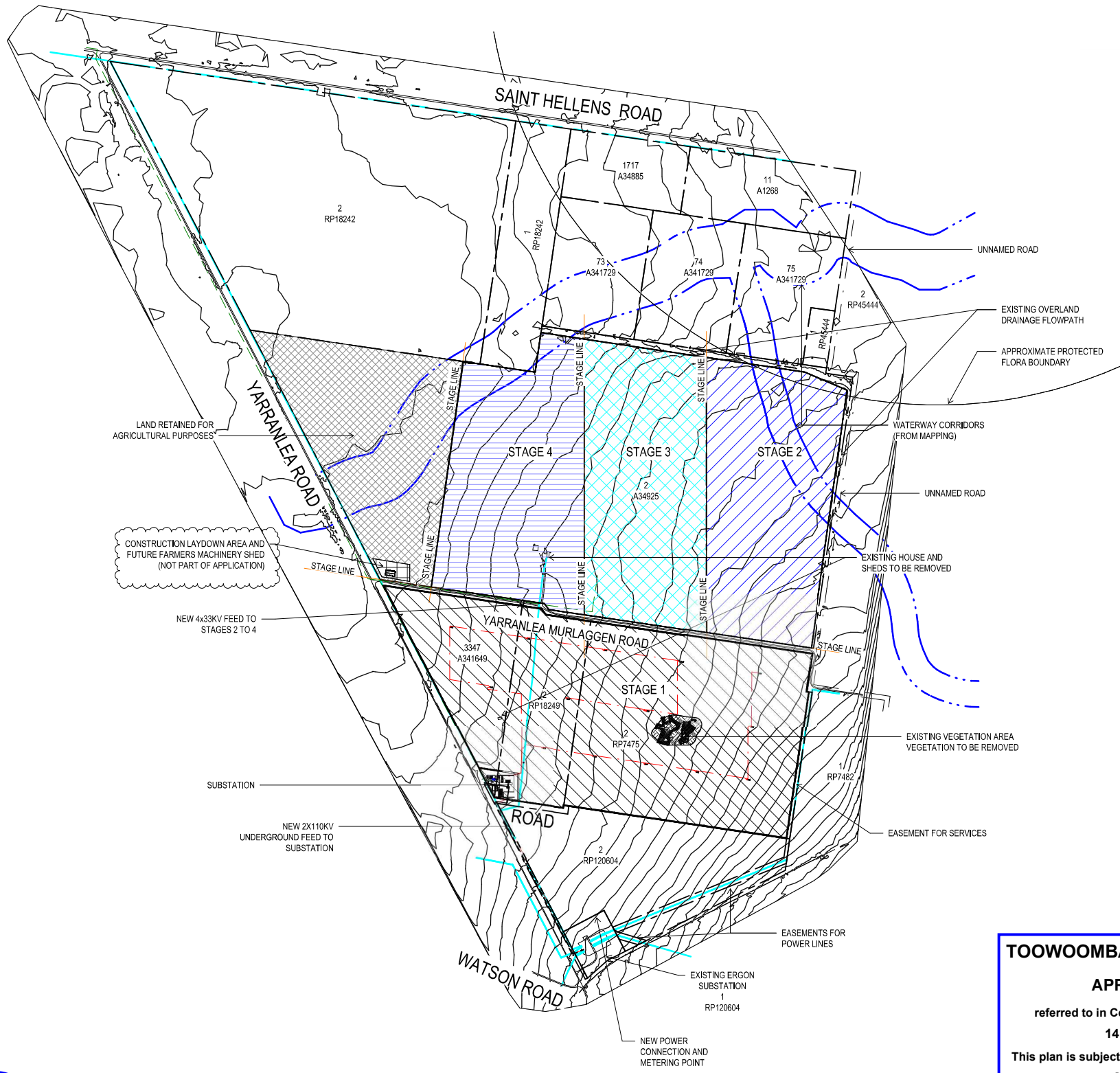

1 PROJECT OVERVIEW

1:10000



TOOWOOMBA REGIONAL COUNCIL

APPROVED PLAN

referred to in Council's Decision Notice dated
14 December 2016

This plan is subject to conditions of Approval Number
MCUI/2016/3225

[Signature]
Assessment Manager

PROJECT TEAM

Consulting Engineer:

i³ consulting pty ltd
engineering consultants
innovation, ingenuity, inspiration
LV2, 39 Sherwood Rd Toowoong, Qld 4066
www.icubed.com.au
ABN 89 106 675 156
p 07 3870 8888

PO Box 878 Toowoong, Qld 4066
mail@icubed.com.au
ACN 106 675 156



BUILDING AREA (GROSS)

Ground Floor	
B.U.G	12 m²
BATTERY STORE	368 m²
CONTROL ROOM	76 m²
STAGE 1 - INVERTER	207 m²
STAGE 2 - INVERTER	103 m²
STAGE 3 - INVERTER	103 m²
STAGE 4 - INVERTER	103 m²
SWITCH ROOM	124 m²
Grand total	1097 m²

BUILDING AREA (GROSS) - FARM SHED

Ground Floor	
NEW FARM SHED	650 m²
Grand total	650 m²

SITE SCHEDULE

LOT ON PLAN	AREA (ha)
2 - A34925	199.072
3347-A341649	20.234
2 - RP18249	19.862
2 - RP7475	62.679

AREA SCHEDULE

STAGE	APPROXIMATE AREA
STAGE 1	100 ha (40MW)
STAGE 2	50 ha (20MW)
STAGE 3	50 ha (20MW)
STAGE 4	50 ha (20MW)
SOLAR SUBSTATION	3920m²

REV	DESCRIPTION	DATE	BY
G	MINOR AMENDMENTS	16.11.2016	K.J.L.
F	MINOR AMENDMENTS	19.08.2016	R.J.R.
E	FOR COUNCIL APPROVAL	17.06.2016	J.A.W.
D	PLANS AMENDED	01.06.2016	R.J.R.
C	LEASE BOUNDARIES CHANGED	30.05.2016	J.A.W.
B	WATERWAY CORRIDORS ADDED	15.02.2016	R.J.R.
A	DRAWING AMENDED	22.01.2016	R.J.R.

FOR APPROVAL

NOT TO BE USED FOR CONSTRUCTION

Project
PROPOSED YARRANLEA SOLAR FARM
538 AND 752, YARRANLEA ROAD, YARRANLEA
for
YARRANLEA SOLAR PTY LTD

Title
PROJECT OVERVIEW STAGING PLAN

Drawn	Date	Chkd	Date
R.J.R.	14.07.2016	N.C.	
Design	Date	Apprd	Date
N.C.			
Scale	A1	Certif	Date
As indicated			
Project No.	Dwg. No.	Rev	
15-282	A01	G	

© These drawings remain the property of i³ consulting pty. ltd. and must not be copied in any format without the written permission of the owners of the copyright.

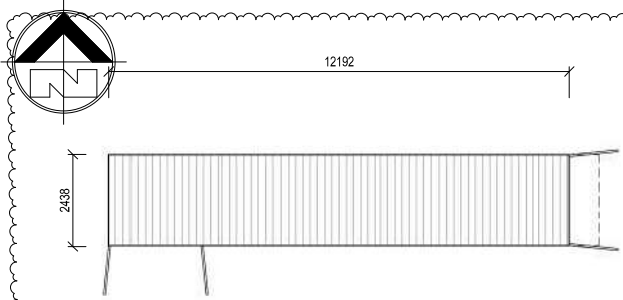

1 INVERTER PLAN

1:100

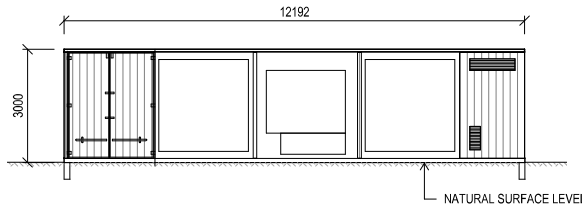

3 INVERTER ELEVATION (BOTH SIDES)

1:100

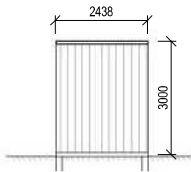

5 INVERTER SIDE (BOTH SIDES)

1:100

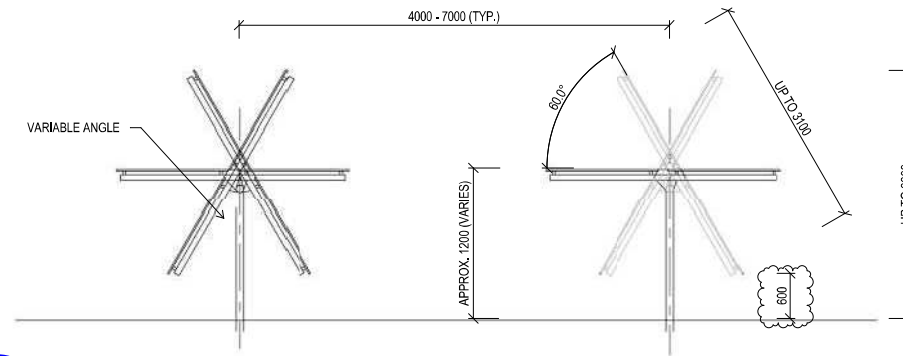

6 SOLAR PANEL TRACKER SECTION

1:50

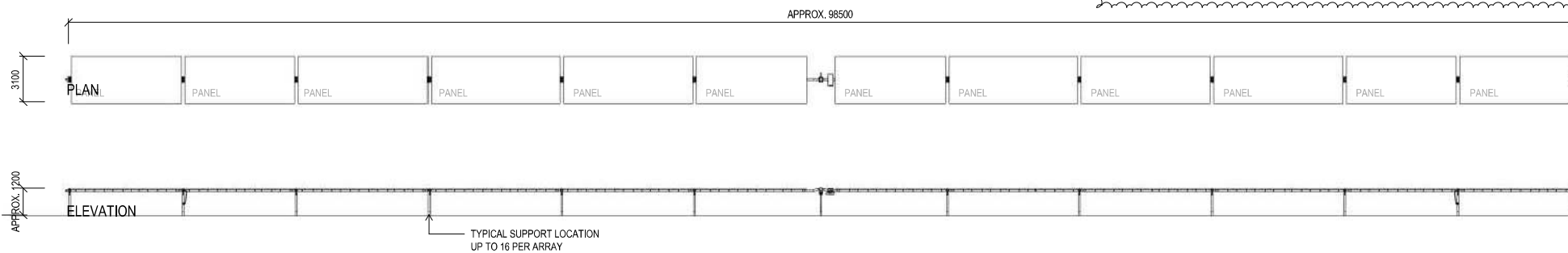

2 SOLAR PANEL TRACKER DETAIL

1:200

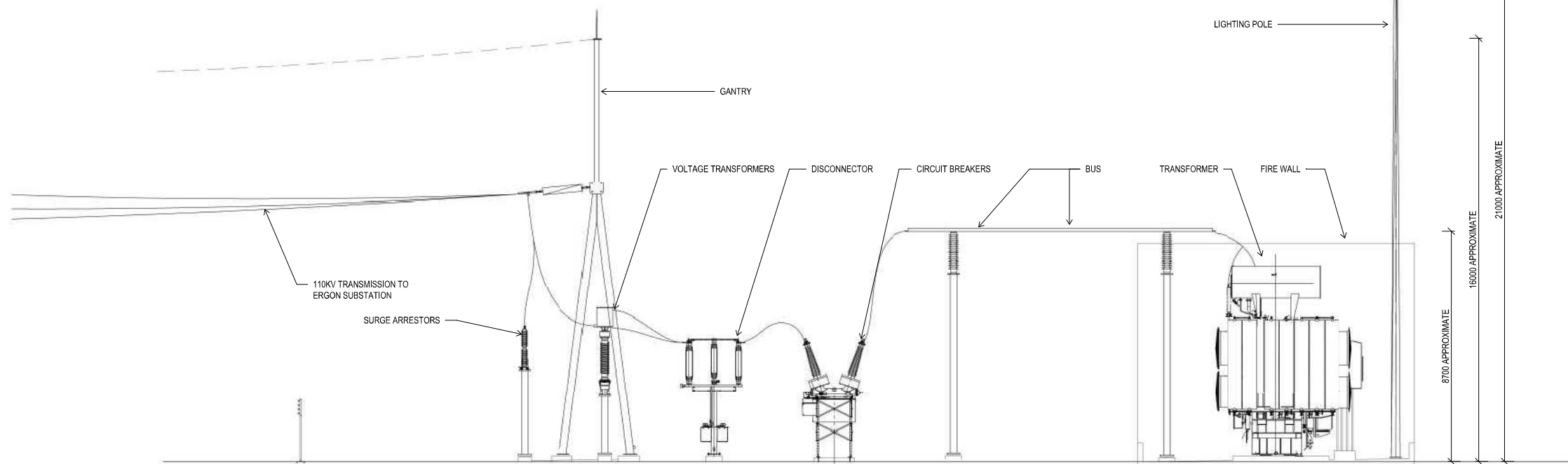

4 SUBSTATION ELEVATION

1:100

PROJECT TEAM

Consulting Engineer:

i³ consulting pty ltd
engineering consultants
innovation, ingenuity, inspiration
LV2, 39 Sherwood Rd Toowoong, Qld 4066
www.icubed.com.au PO Box 878 Toowoong, Qld 4066
mail@icubed.com.au
ABN 89 106 675 156 ACN 106 675 156
p 07 3870 8888



TOOWOOMBA REGIONAL COUNCIL

APPROVED PLAN

referred to in Council's Decision Notice dated

14 December 2016

This plan is subject to conditions of Approval Number

MCUI/2016/3225

[Signature]

Assessment Manager

D	SOLAR ARRAY DETAILS ADDED	14.10.2016	R.J.R.
C	FOR COUNCIL APPROVAL	17.06.2016	J.A.W.
B	PLANS AMENDED	01.06.2016	R.J.R.
A	DRAWING AMENDED	22.01.2016	R.J.R.
REV	DESCRIPTION	DATE	BY

Status

FOR APPROVAL

NOT TO BE USED FOR CONSTRUCTION

Project

PROPOSED YARRANLEA SOLAR FARM
538 AND 752, YARRANLEA ROAD,
YARRANLEA
for
YARRANLEA SOLAR PTY LTD

Title

INVERTER, SOLAR PANEL AND FENCE DETAILS

Drawn	Date	Chkd	Date
R.J.R.	14.07.2016	N.C.	
Design	Date	Apprd	Date
N.C.			
Scale	A1	Certif	Date
As indicated			
Project No.	Dwg. No.	Rev	
15-282	A05	D	

© These drawings remain the property of i³ consulting pty, ltd, and must not be copied in any format without the written permission of the owners of the copyright.

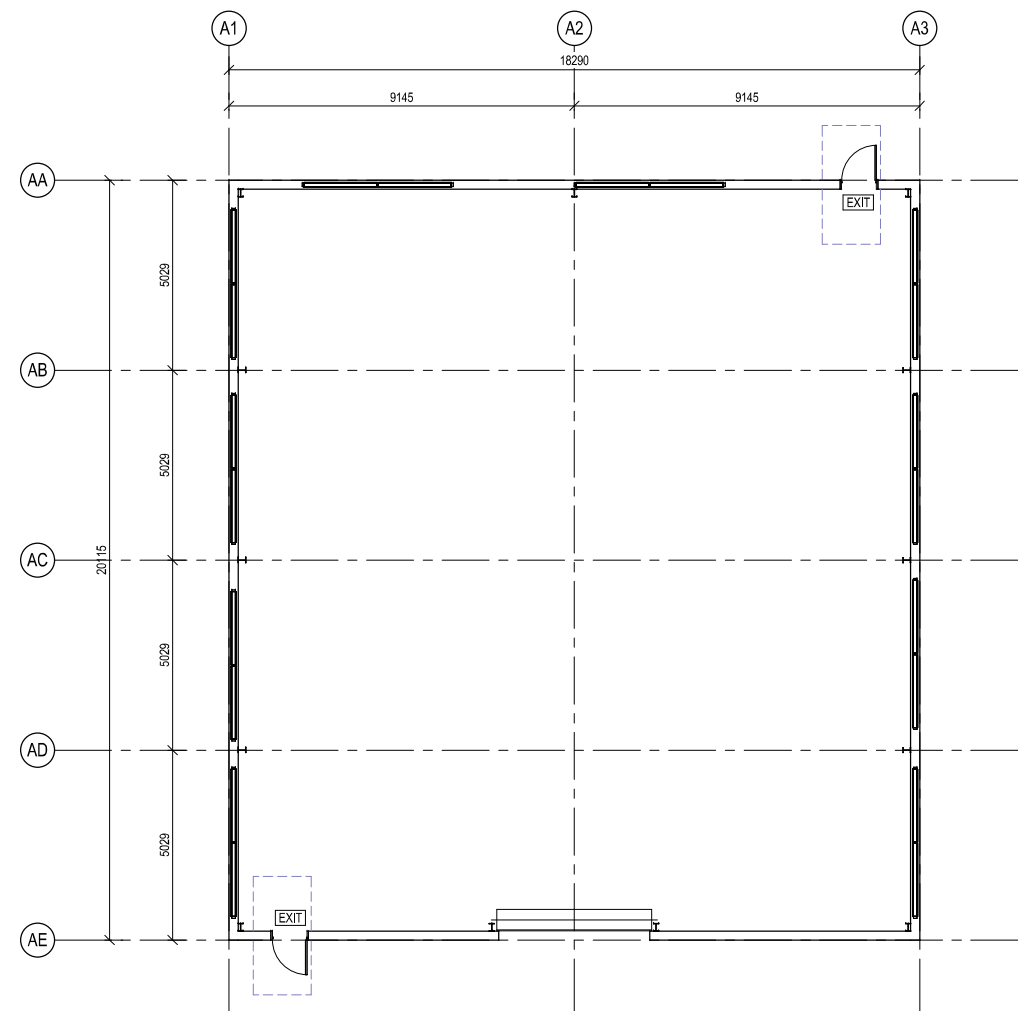

1 BATTERY STORE
A07 1:100

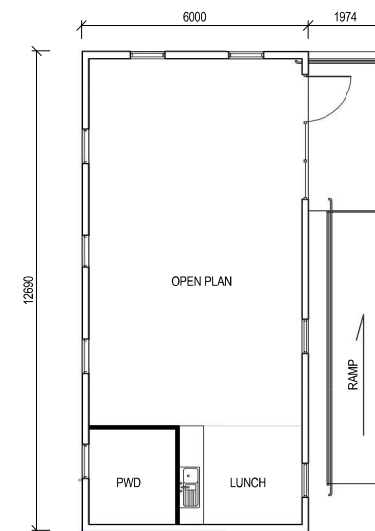

2 CONTROL ROOM
A07 1:100

TOOWOOMBA REGIONAL COUNCIL
APPROVED PLAN
referred to in Council's Decision Notice dated
14 December 2016
This plan is subject to conditions of Approval Number
MCUI/2016/3225
[Signature]
Assessment Manager

PROJECT TEAM

Consulting Engineer:



i³ consulting pty ltd
engineering consultants
innovation, ingenuity, inspiration
LV2, 39 Sherwood Rd Toowong, Qld 4066
www.icubed.com.au
ABN 89 106 675 156
p 07 3870 8888

PO Box 878 Toowong, Qld 4066
mail@icubed.com.au
ACN 106 675 156



A	FOR COUNCIL APPROVAL	17.06.2016	J.A.W
REV	DESCRIPTION	DATE	BY
Status			
FOR APPROVAL			
NOT TO BE USED FOR CONSTRUCTION			
Project			
PROPOSED YARRANLEA SOLAR FARM			
538 AND 752, YARRANLEA ROAD, YARRANLEA			
for YARRANLEA SOLAR PTY LTD			
Title			
BATTERY STORE AND CONTROL ROOM FLOOR PLAN			
Drawn	Date	Chkd	Date
Author	07.01.2016	Checker	
Design	Date	Apprd	Date
Designer			
Scale	A1	Certif	Date
1:100			
Project No.	Dwg. No.	Rev	
15-282	A06	A	

© These drawings remain the property of P consulting pty. ltd. and must not be copied in any format without the written permission of the owners of the copyright.

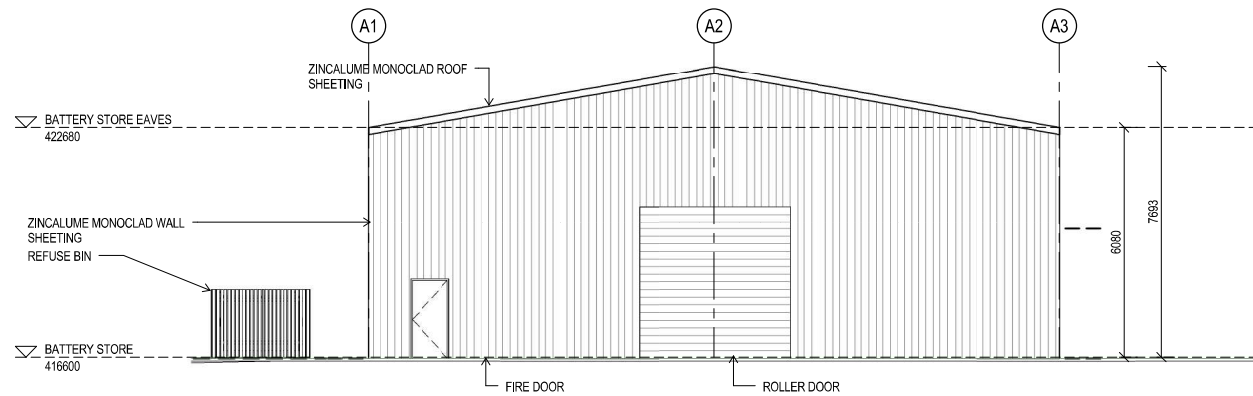

1 NORTH ELEVATION BATTERY STORE

1:100

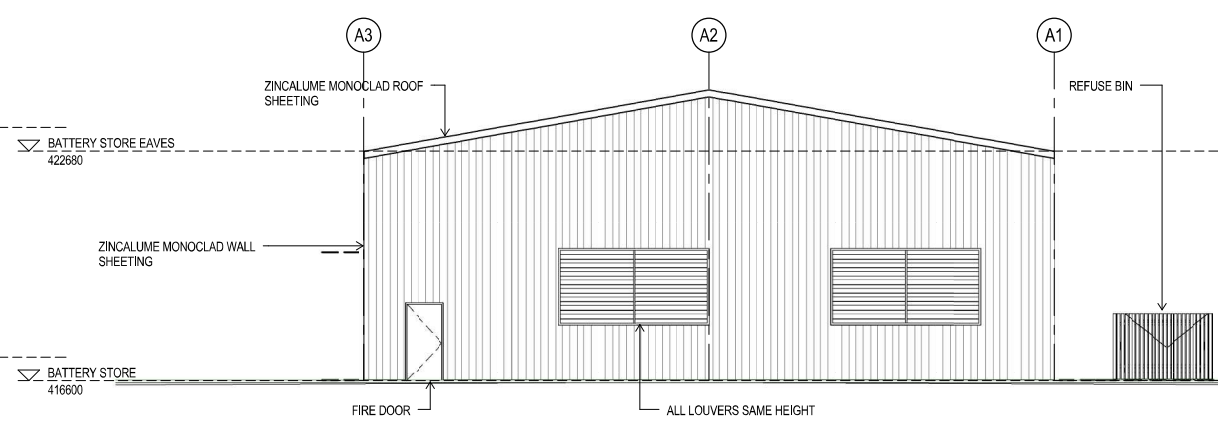

2 SOUTH ELEVATION BATTERY STORE

1:100

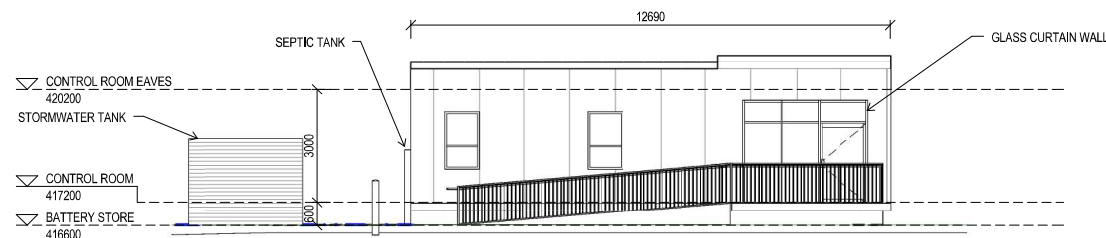

3 SOUTH ELEVATION CONTROL ROOM

1:100

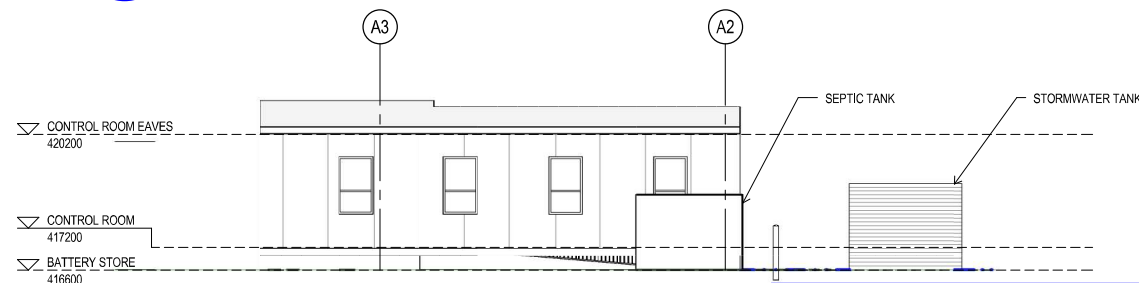

4 NORTH ELEVATION CONTROL ROOM

1:100

TOOWOOMBA REGIONAL COUNCIL

APPROVED PLAN

referred to in Council's Decision Notice dated
14 December 2016

This plan is subject to conditions of Approval Number
MCU/2016/3225

[Signature]
Assessment Manager

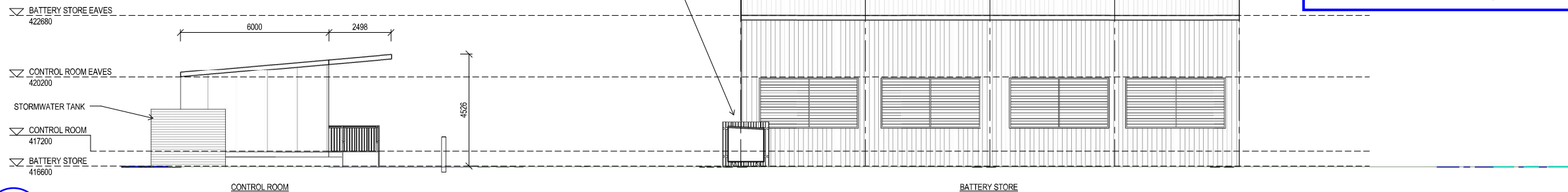

5 WEST ELEVATION

1:100

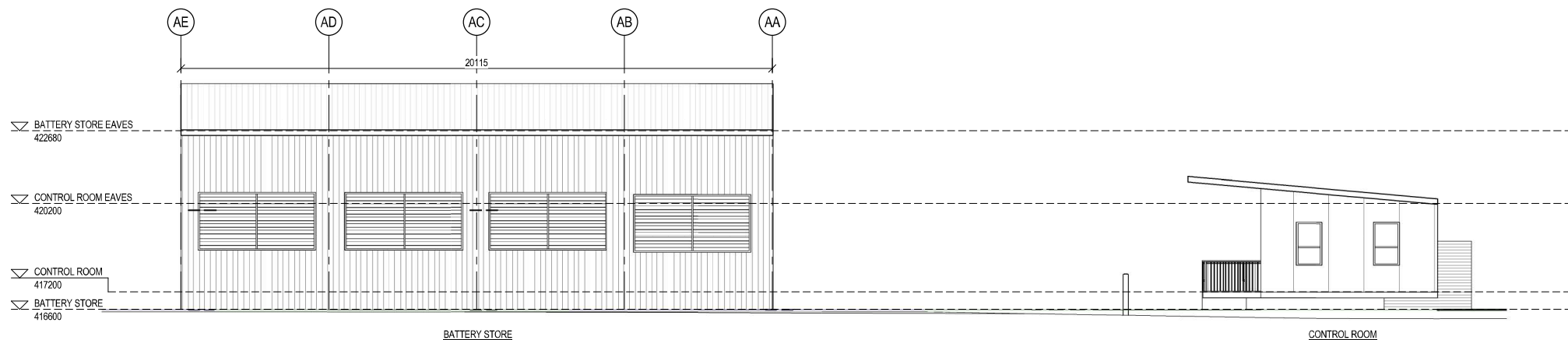

6 EAST ELEVATION

1:100

PROJECT TEAM

Consulting Engineer:

i³ consulting pty Ltd
engineering consultants
innovation, ingenuity, inspiration
LV2, 39 Sherwood Rd Toowoong, Qld 4066
www.icubed.com.au
ABN 89 106 675 156
p 07 3870 8888

PO Box 878 Toowoong, Qld 4066
mail@icubed.com.au
ACN 106 675 156



NOTE:
LEVELS INDICATIVE ONLY TO BE CONFIRMED

C	FOR COUNCIL APPROVAL	17.06.2016	J.A.W
B	PLANS AMENDED	01.06.2016	R.J.R.
A	DRAWING AMENDED	22.01.2016	R.J.R.
REV	DESCRIPTION	DATE	BY

Status

FOR APPROVAL
NOT TO BE USED FOR CONSTRUCTION

Project
PROPOSED YARRANLEA SOLAR FARM
538 AND 752, YARRANLEA ROAD,
YARRANLEA
for
YARRANLEA SOLAR PTY LTD

Title
BATTERY STORE AND CONTROL ROOM ELEVATIONS

Drawn R.J.R.	Date 07.01.2016	Chkd N.C.	Date
Design N.C.	Date	Apprd	Date
Scale 1:100	A1	Certif	Date
Project No. 15-282	Dwg. No. A07	Rev C	

© These drawings remain the property of P consulting pty. Ltd. and must not be copied in any format without the written permission of the owners of the copyright.

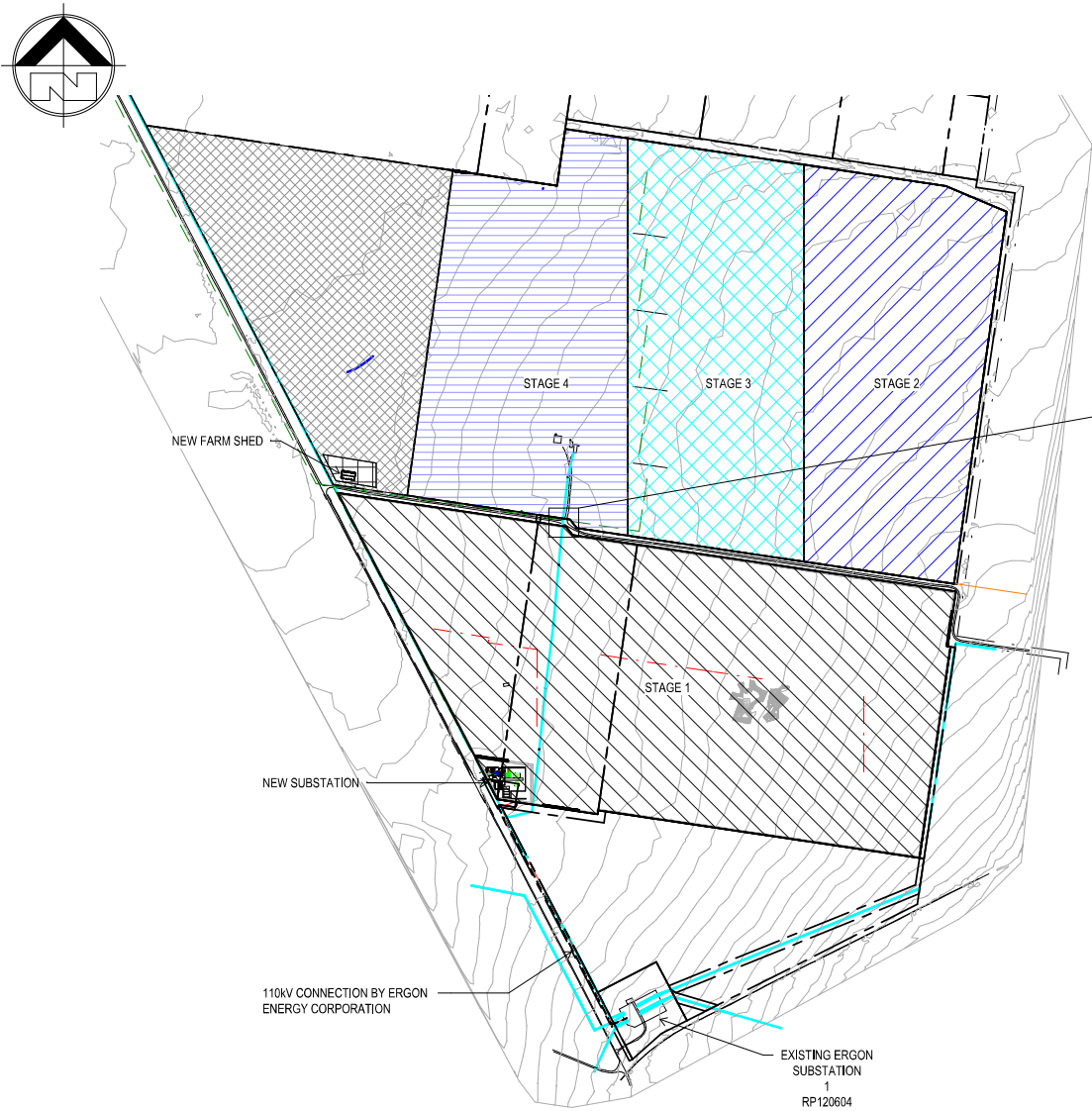

1 PROJECT OVERVIEW

1:10000

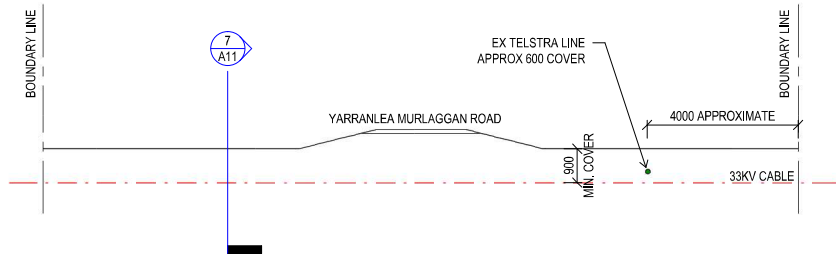

3 SECTION 1-1 - SALP

1:100

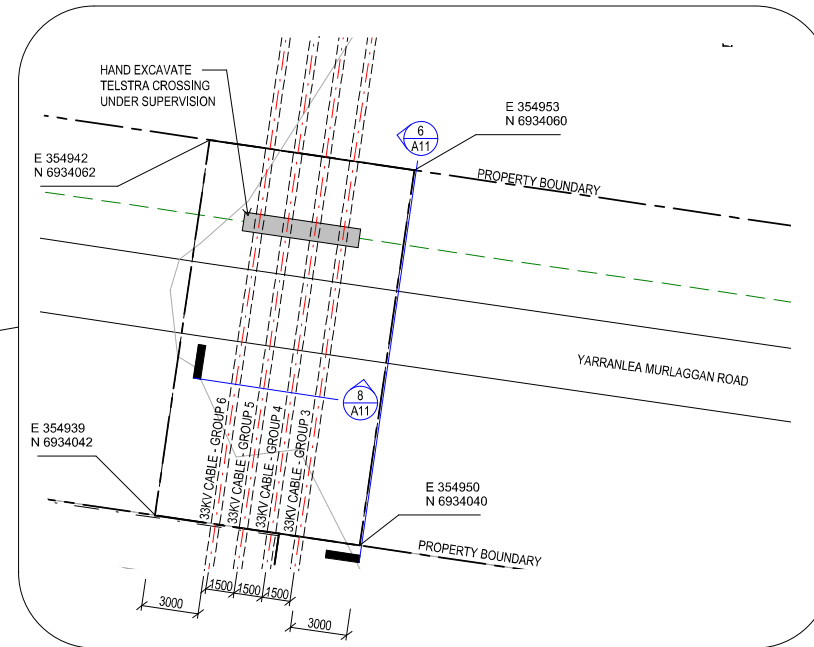

1-1 YARRANLEA MURLAGGAN ROAD CABLE CROSSOVER - SALP

1:200

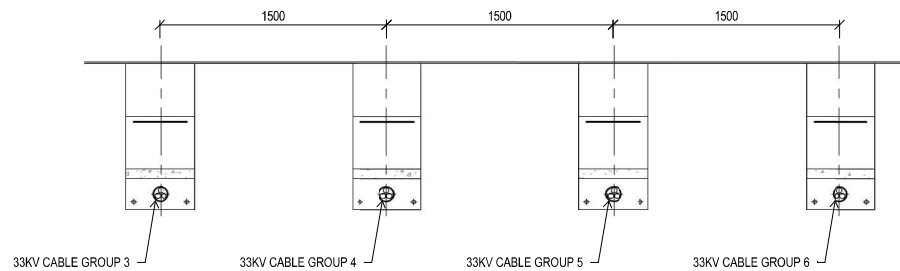

2 33KV CABLE ALIGNMENT - SALP

1:25

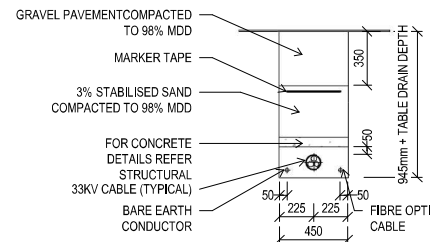

4 TYPICAL ELECTRICAL TRENCH DETAIL

1:25

TOOWOOMBA REGIONAL COUNCIL

APPROVED PLAN

referred to in Council's Decision Notice dated

14 December 2016

This plan is subject to conditions of Approval Number

MCUI/2016/3225

[Signature]
Assessment Manager

PROJECT TEAM

Consulting Engineer:

i³ consulting pty ltd
engineering consultants
innovation, ingenuity, inspiration
LV2, 39 Sherwood Rd Toowoong, Qld 4066
www.icubed.com.au
ABN 89 106 675 156
p 07 3870 8888
PO Box 878 Toowoong, Qld 4066
mail@icubed.com.au
ACN 106 675 156



B	MINOR AMENDMENTS	16.11.2016	K.J.L.
A	FOR APPROVAL	19.08.2016	R.J.R.
REV	DESCRIPTION	DATE	BY

Status

FOR APPROVAL
NOT TO BE USED FOR CONSTRUCTION

Project
PROPOSED YARRANLEA SOLAR FARM
538 AND 752, YARRANLEA ROAD,
YARRANLEA
for
YARRANLEA SOLAR PTY LTD

Title
SPECIAL APPROVAL LAYOUT PLAN

Drawn	Date	Chkd	Date
R.J.R.	14.07.2016	N.C.	
Design	Date	Apprd	Date
N.C.			
Scale	A1	Certif	Date
As indicated			
Project No.	Dwg. No.	Rev	
15-282	A17	B	

© These drawings remain the property of i³ consulting pty, ltd, and must not be copied in any format without the written permission of the owners of the copyright.